

PRISMA

30-922-10-XX / 39W / 1185mm
30-922-11-XX / 54W / 1485mm

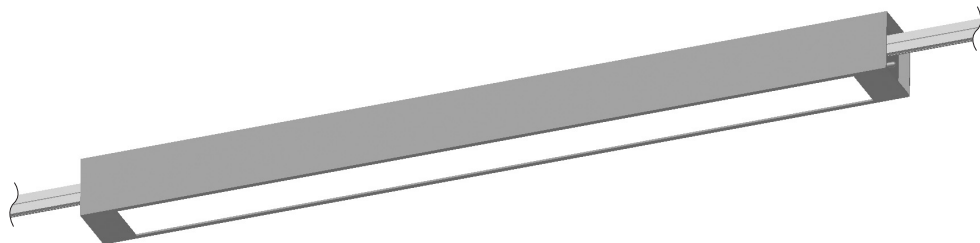

B2B / 1

CHECK-IN

Design: Ralf Keferstein

OLIGO Lichttechnik GmbH
Meysstr. 22 - 24
DE - 53773 Hennef
Germany
www.oligo.de
info@oligo.de

Art.-Nr. / Item-No.

30-922-10-XX

30-922-11-XX

30-922-12-XX BAP

BAP - Raster

30-922-12-XX / 54W / 1485mm

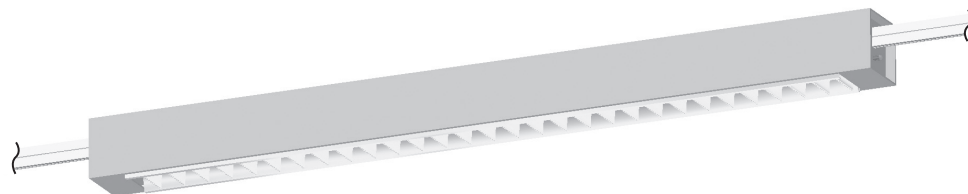

	AC 230-240V 50-60 Hz	39 / 54 W	G 5	T16 39W / 54W
(D)	Spannung	Belastung	Fassung	Lampe
(GB)	Voltage	Loading	Fitting	Bulb
(NL)	Spanning	Belasting	Fitting	Verlichtingsmiddel
(F)	Tension	Charge	Douille	Ampoule
(I)	Tensione	Carico	Portalamпада	Sorgente luminosa
(ES)	Tensión	Carga	Portalamparas	Lámpara
(P)	Tensão	Carga	Casquilho	Lâmpada
(DK)	Spænding	Belastning	Fatning	Pære
(S)	Spänning	Belastning	Fattning	Ljuskälla
(N)	Spenning	Fatning	Belastning	Lampe
(FI)	Jännite	Kuormitus	Kanta	Lamppu
(TR)	Gerilim	Yük	Duy	Lamba
(PL)	Napięcie	Oprawka	Obciążenie	Lampa
(GR)	Τάση	Υποδοχή	Φορτίο	Λαμπτήρας
(RUS)	Напряжение	Нагрузка	Патрон	Лампочка
(UAE)	الجهد الكهربى	الدواة	الحمل	المصباح

30-922-10-XX
30-922-11-XX

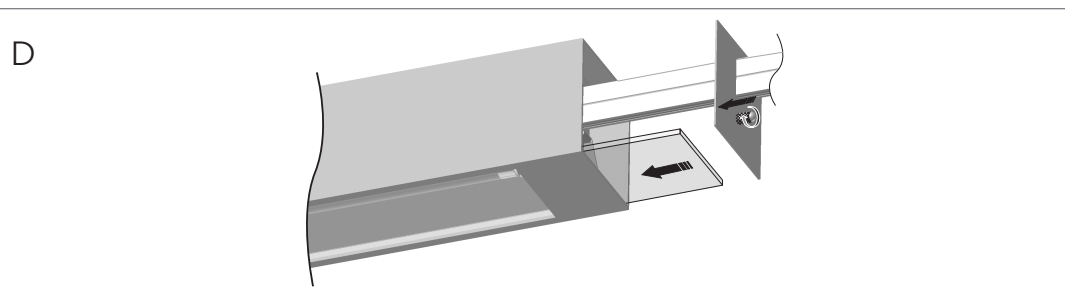
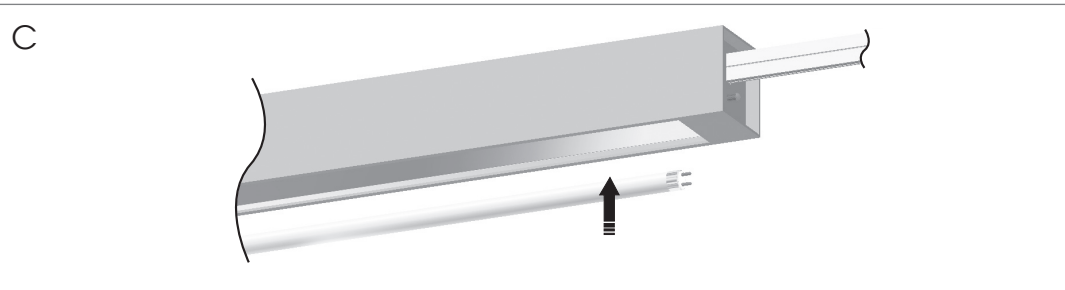
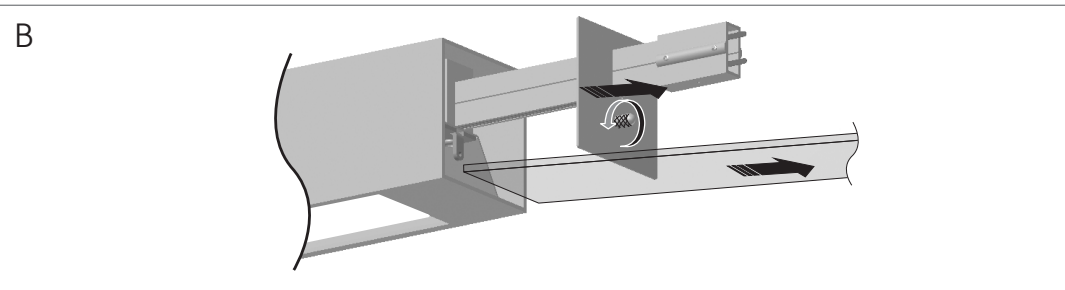
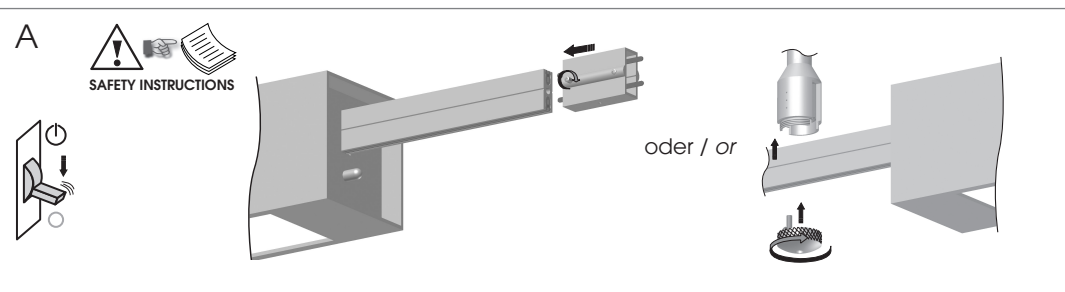

30-922-12-XX

